



**MAHARASHTRA MAHAVIDYALAYA,
NILANGA**

Criterion III

Research, Innovations & Extension

3.4.3.1:

Number of extension and outreach Programs conducted in collaboration with industry, community, and Non- Government Organizations through NSS/ NCC etc., year wise during the last five years

Metric: 3.4.3.1

2018-23

EST. 1970



MAHARASHTRA SHIKSHAN SAMITI'S
MAHARASHTRA MAHAVIDYALAYA, NILANGA

(Arts, Commerce, Science, Information Technology & Vocational)

Re-Accredited "B+" Grade (CGPA-2.62)
NILANGA – 413521 Dist. Latur (Maharashtra State)



DR. M.N. KOLPUKE
M.Sc. Ph.D.(Zoology)
Principal

During Year 2022-23

**Extension of College Infrastructure to Citizens in Town
for Walking & Running**

Use of Walking Plaza for Citizens

Our college provides facilities to common citizens of the town for morning and evening walk. This facility is provided free of cost to all citizens. Particularly the old and young people who make use of the college premises for walking and running.

Walking plaza time is available for citizens at morning from 04:30 am to 08:00 am and at evening from 05:30 pm to 08:30 pm. Average no. of people making use of the facility per day is 60 approximately in the morning. And in the evening, 65 people approximately use the facility of the college ground. Like this, no. of citizens making use of premises yearly in the morning time is 21900 and in the evening is 23775. Approximately 45675 people in the town use college premises for morning and evening walk yearly.

PRINCIPAL
Maharashtra Mahavidyalaya
NILANGA-413521 Dist. Latur



**EXTENSION ACTIVITY COMMITTEE
MAHARASHTRA MAHAVIDYALAYA, NILANGA
REPORT OF THE ACTIVITY**



WALKING PLAZA FOR CITIZENS

(Availability of College Ground/Walking Track to Citizen for
Morning and Evening Walk)

Academic Year - 2022-23

Introduction:

Maharashtra Mahavidyalaya, Nilanga provides facilities to common citizens of the town for morning and evening walk. This facility is provided free of cost to all citizens.

The old citizens make use of the college premises for walking. It is how the college contributes in well being of the citizens of the town. Nagar Parishad of Nilanga provides LED street lights for campus. Morning 4.30 a.m. citizens of Nilanga are coming to the campus of College. Last two years we planted more than 200 trees in campus for more oxygenated air.

Distance of 800m covers for one round.

Walking Plaza Timing

Time	Type of Citizens	Average No. of People making use of the facility per day	No of citizens making use of premises yearly.
04.30 am to 08.00 am	Old and young people from different professional background	60 approx.	21900
5.30 pm to 8.30 pm	Old and young people from different professional background	65 approx	23775
TOTAL		125	45675

Amk
Dr. Gopal L. Moghe,
Coordinator, Extension Activity Committee

Director
Physical Education
Maharashtra Mahavidyalaya
Nilanga-413521, Dist. Latur

WALKING PLAZA FOR CITIZENS

(Availability of College Ground/Walking Track to Citizen for Morning and Evening Walk)



PHOTOGRAHS:

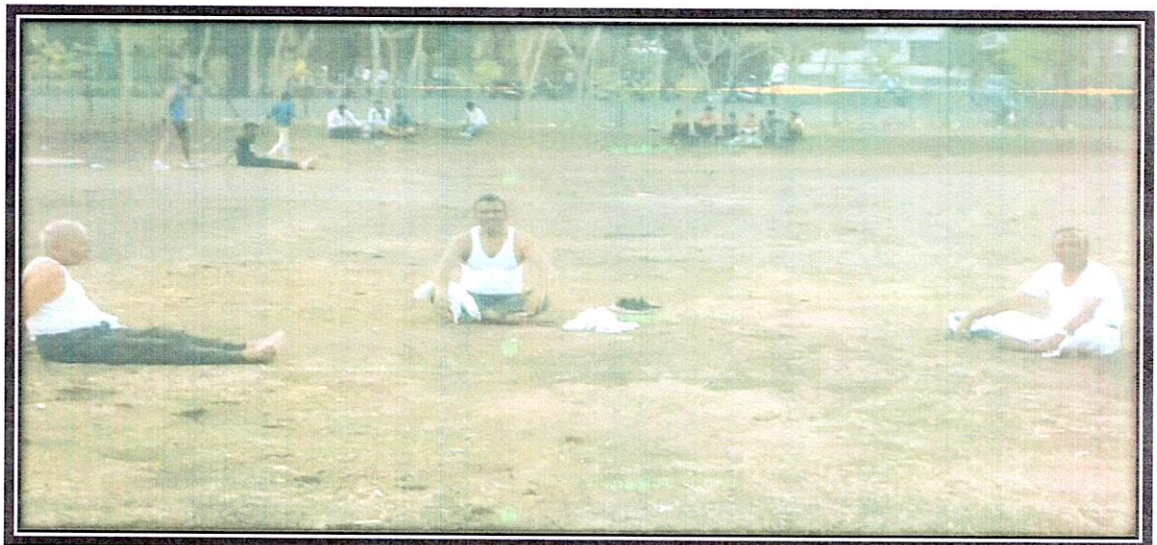
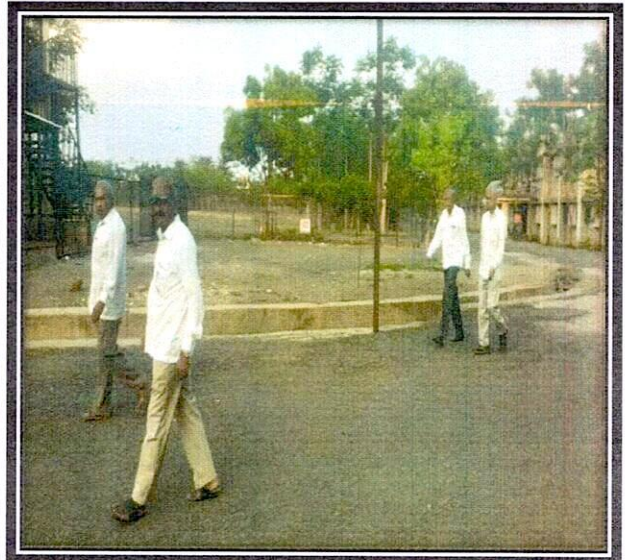



WALKING PLAZA FOR CITIZENS

(Availability of College Ground/Walking Track to Citizen for Morning and Evening Walk)

FEEDBACK SPECIMEN:

WALKING PLAZA FOR CITIZENS
(Availability of College Ground/Walking Track to Citizen for Morning and Evening Walk)

FEEDBACK SPECIMEN:

WALKING PLAZA FOR CITIZENS
(Availability of College Ground/Walking Track to Citizen for Morning and Evening Walk)

Name of the Citizen Mayur Khamonao Shinde

Gender Male

Age 33

Contact Details 9561712894

Profession Lecturer

Please offer your feedback on the provision of facilities by the college for making use of walking track for morning and evening (In Marathi, Hindi English)

Very good facilities provided for vehicle parking. Surrounding environment is very beautiful. walking track is also very good. It is very useful for all person. Numbers of trees are planted early feeling very happy while walking on track.

Atinder Shinde MW
Name of the Citizen and sign



WALKING PLAZA FOR CITIZENS

(Availability of College Ground/Walking Track to Citizen for Morning and Evening Walk)

FEEDBACK SPECIMEN:

WALKING PLAZA FOR CITIZENS

(Availability of College Ground/Walking Track to Citizen for Morning and Evening Walk)

Name of the Citizen.....Mr. Mohan Natre.....

Gender.....male.....

Age.....54.....

Contact Details.....9329053569.....

Profession.....Headmaster (Teaching).....

Please offer your feedback on the provision of facilities by the college for making use of walking track for morning and evening (In Marathi, Hindi, English)

Very great facility for vehicle parking
there are many types around the surrounding
it helps a lot for us. it is very useful
for us because we have been provided
with the great facilities like the cement
track and green ground

Natre
Name of the Citizen and sign



WALKING PLAZA FOR CITIZENS

(Availability of College Ground/Walking Track to Citizen for Morning and Evening Walk)

FEEDBACK SPECIMEN:

WALKING PLAZA FOR CITIZENS

(Availability of College Ground/Walking Track to Citizen for Morning and Evening Walk)

Name of the Citizen..... shri. Pathar Gundardev Nareshkhardev

Gender..... M

Age..... 59

Contact Details..... 9423347112

Profession..... Retard Headmaster

Please offer your feedback on the provision of facilities by the college for making use of walking track for morning and evening (In Marathi, Hindi English)

Very great facility provided by Maharashtra College Nilanga. Morning from 6.30 A.M. to 8.30 A.M. at any time we are coming for walking in the campus. So many trees for fresh oxygen.

G. Pathar
Name of the Citizen and sign

WALKING PLAZA FOR CITIZENS

(Availability of College Ground/Walking Track to Citizen for Morning and Evening Walk)



FEEDBACK SPECIMEN:

WALKING PLAZA FOR CITIZENS

(Availability of College Ground/Walking Track to Citizen for Morning and Evening Walk)

Name of the Citizen... DR. SAMPAT MADHUKARRAO SALUNKE

Gender... MALE

Age... 43

Contact Details... 9723041396

Profession... Asst. Professor

Please offer your feedback on the provision of facilities by the college for making use of walking track for morning and evening (In Marathi, Hindi English)

आपल्या महाविद्यालय परिसरातील सुविधा
इशा व्युप-चांगला आहे. महाविद्यालयात
मेघाने व व्युप सुखाने आहे. येथील वातावरण
ही व्युप चांगला आहे. तसेच फिण्यासाठी
येथील वातावरण वतण्याची सुविधा आहे
कारण आहे. महाविद्यालयात वाडी पास
करण्याची सुविधा पण पुरावून आहे. आपण
नागरिकांनी येथील सुविधांसाठी आपले व्युप-व्युप
आभार आता.

Name of the Citizen and sign

Dr. Sampat M. Salunke

**KABADDI SYNTHATIC MAT COURT FACILITIES FOR OUTSIDE OF
MAHARASHTRA MAHAVIDYALAYA, NILANGA SPORTS PERSONS**
(Availability of College Kabaddi synthetic Mat Court facilities to outside
of Maharashtra Mahavidyalaya, Nilanga for Evening Kabaddi Training)

FEEDBACK SPECIMEN:

Name of the Sports Person..... Elway Jadhav.....

School/College.....

Gender..... Male.....

Age..... 55.....

Profession..... B.F.C......

Contact Details..... 99-35-39702.....

Please offer your feedback on the provision of facilities by the college for making use of walking
track for morning and evening (in Marathi, Hindi English)

Good facility for walking
Good ground.

.....
.....
.....
.....
.....
.....
.....

Jadhav

Name of the Sports Person and sign

