

## 4.2 Library as a learning resource

The Library is housed in a magnificent building which includes separate wings for reference section, stack rooms, reading halls for boys, girls and staff, periodical section, computer laboratory, preservation unit, technical processing unit and circulation unit. The library supports the college rigorous programs in Graduate, Post-Graduate and Research. It contains more than **60286** commendably classified text books, rare books and reference books. The college subscribes National, International Journals of reputation along with N-List having more than 75000 e-books and e-Journals with modern facility enhances the zeal of the students for knowledge.

### Library at a glance...

<b>Collection</b>	<b>Total as on 31-03-2019</b>
College Book Bank	40137
Student Book Bank	1275
Student Aid Fund	1709
UGC	1931
V. R. Shinde Study Centre	297
Dr. B. A. Study Centre	323
Human Rights	63
B. Voc (FP & WPT)	5
Competition Exam	143
General Books	14198
Xerox Books	205
<b>TOTAL COLLECTION</b>	<b>60286</b>
CD/VCD	467
Bound Volumes	400
News Papers	8
Journals & Magazines	35
e-books & e-Journals	N-List, DELNET, NDL

# Library Infrastructure

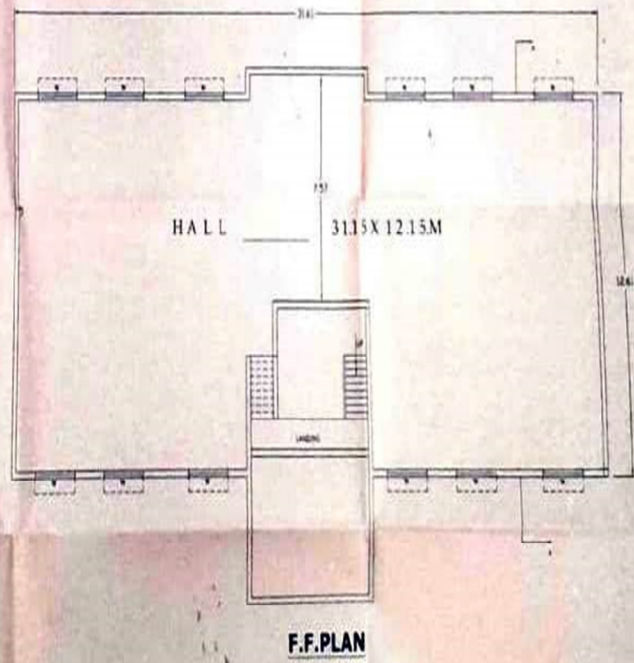
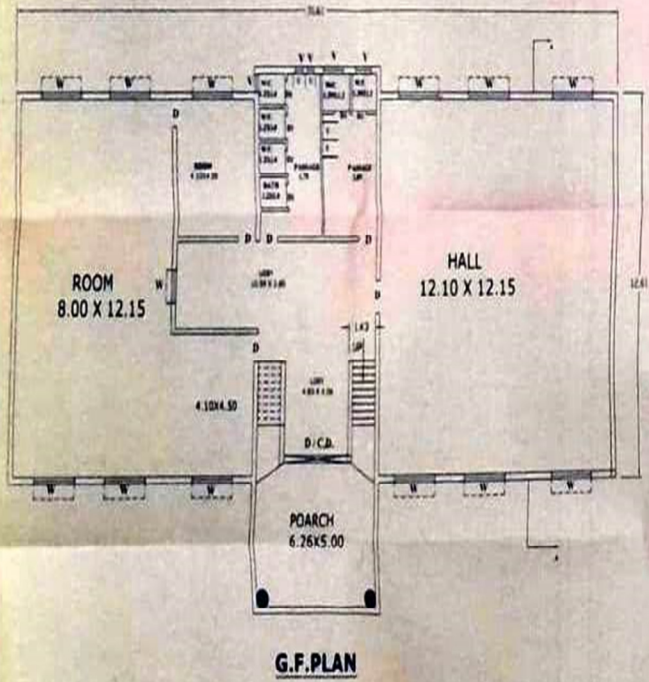
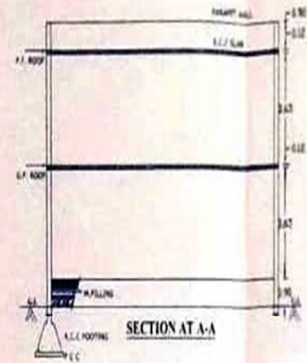
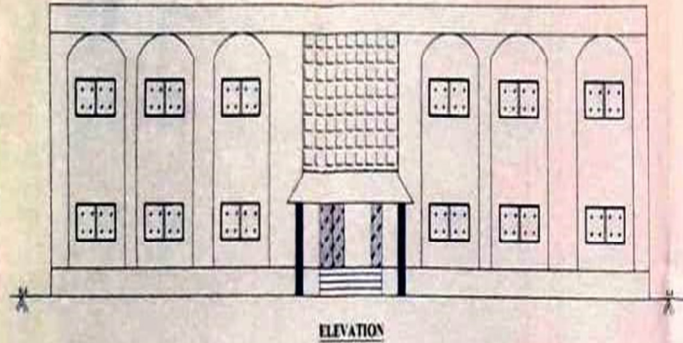

PLAN SHOWING EXISTING BUILDING B5 OF M.C. B.NILANGA

NEI  
M. Y.  
MILANGA

SANCTIONING AUTHORITY

OPENING SCHEDULE

D= DOOR'S 1.2X2.1      D1= DOOR'S .75X2.1  
W= WINDOW'S .9X1.2      V= VENTILETER'S .40X.40

AREA STATEMENT

G F BUP AREA=396.60 SQM  
F F BUP AREA=396.60 SQM  
TOTAL BUP AREA=793.20 SQM

LEGENDS

PLOT BOUNDRY - BLACK  
PROP WORK - RED  
EXIST WORK - BLUE HATCHED  
W SUPPLY - BLACK DOTTED  
DRAIN LINE - RED DOTTED  
EXIST WORK (TO BE DEMOLISHED) - YELLOW HATCHED

SIGN OF ARCHITECT

SIGN OF OWNER

PROJECT - EXISTING LABRARY BUILDING OF  
MAHARASTRA MAHAVIDYALAY AT- NILANGA  
DIST - LATUR

OWNER  
MAHARASHTRA SHIKSHAN SAMITTEES  
MAHARASTRA MAHAVIDYALAY AT- NILANGA  
DIST - LATUR

DRAWING TITTEL SUBMISSION DRAW

ISSUED FOR - STA TUTORY APPROVAL  
SCALE 1:100 (ALL DIMENSSION IN METER'S)



### Library Building



### Librarian Cabin



### Main Stack

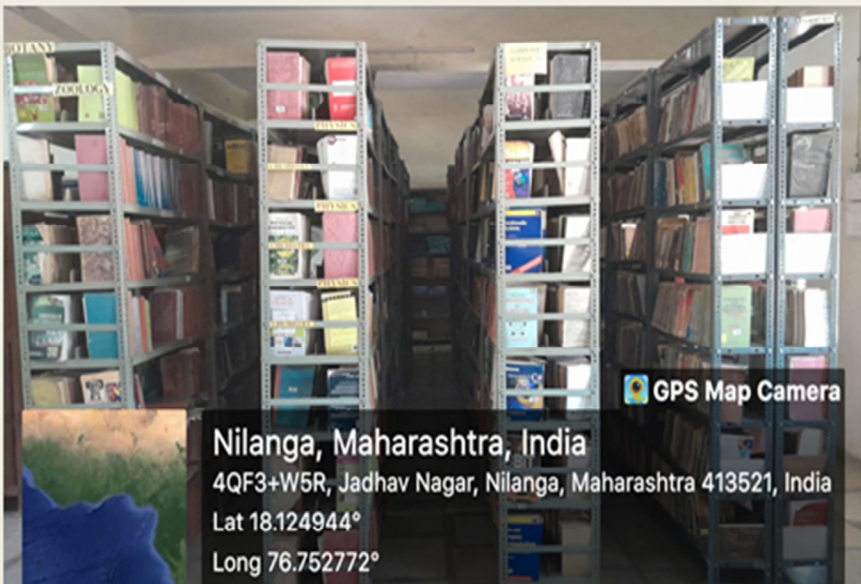

### Rare Books



### Reference Section





**Staff Room**



**E- Library**



**Boys Reading Room**



**Girls Reading Room**

Camera 02